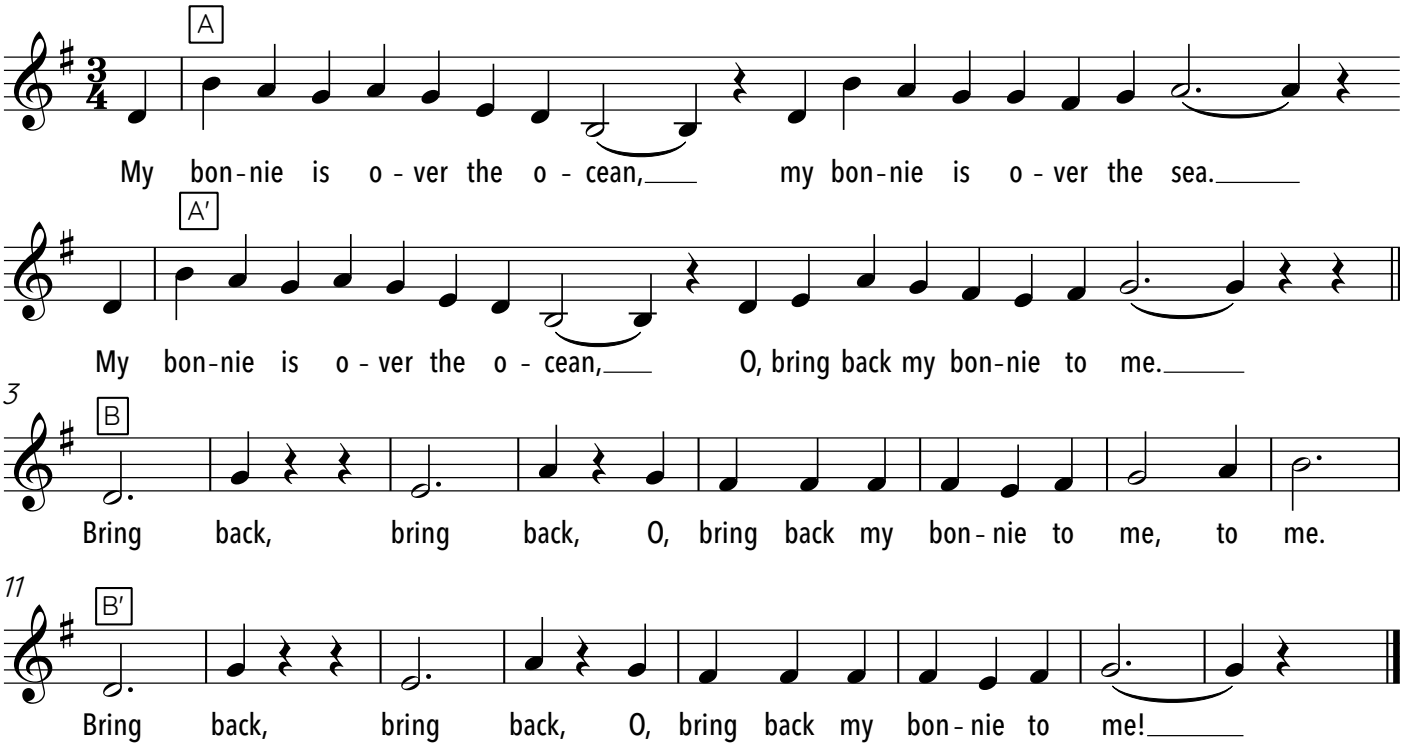My bonnie is over the ocean